PRICE: FREE AUTUMN 2019 #15

WikiSpills

WARNING: CONTAINS SATIRE

The dangers of arbitrary and inconsistent viewpoint censorship are only exacerbated when enforced by police states (that masquerade as democracies) using opaque procedures that fall egregiously short of due process and are insensitive to context, such as sarcasm, comedy, lampooning, parody, humor, satire and socio-political commentary.

CONFUCIUS SAY
MAN WITH
ORANGE HAIR
LIKE COD-PIECE
WEARING LION.
MATH.

Now that my Delaware bank account is crammed full of lovely, filthy lucre, I will do the Deep State's bidding and sabotage the Democrat's impeachment bid.

The Three Stooges (times 2)

Would someone get this friggin' neo-nazi another blue pill, please ?
Hitler was right about you damn vainglorious frogs !

At least I've had a real job - several, in fact. But what were you - a made up insurance agent !
So is your head.
My hands are too small for honest work !

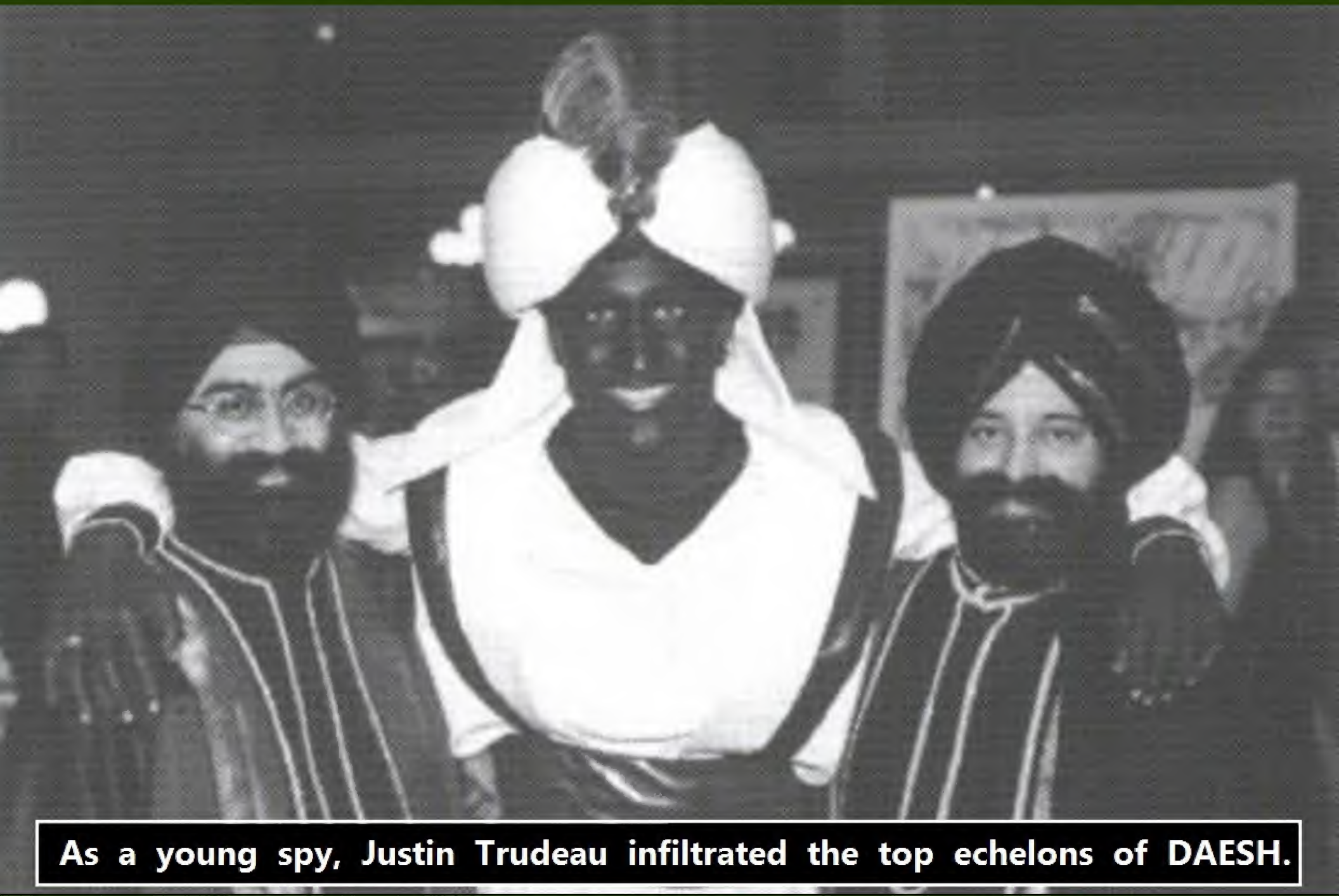

As a young spy, Justin Trudeau infiltrated the top echelons of DAESH.

"When I become Canada's Prime Minister, all white people will be deported back to Europe. But first I'll send the redskins back to Siberia."
Jaguarmeat Singh
October 20, 2019 Gimli Sun Times

QANON NEWS NETWORK
Andy 'Gargleballs' Sche(kelgrub)er - Leader of Canada's neo-fascist Conservative party:
"As Prime Minister, I will squeeze the living bejesus out of ordinary Canadians."
Global NEWS
BREAKING NEWS . . . Grainy videos leaked of what appears to be NDP Leader Jagmeet Singh in 1999 at an Al Qaeda training camp near Carberry, Manitoba.

GIMLI
SUN
TIMES
NEW DAESH PARTY'S JAGMEET SINGH PROMISES TO INSTITUTE SHARIA LAW ACROSS CANADA IF ELECTED AS PRIME MINISTER.
Global Spew

GIMLI
SUN
TIMES
SCHEER:
" I've never held a real job in my life, so that makes me eminently qualified to be the Prime Minister of Canada."
Global Spew

GIMLI
SUN
TIMES
SCHEER:
" Der Fuehrer is alive and well and still living on our secret base on Antarctica."
Global Spew

GIMLI
SUN
TIMES
TRUDEAU: " I legalized marijuana because I wanted our police to *fight* organized crime, not *be* organized crime."
Global Spew

DISASTER OUTSIDE POLICE HEADQUARTERS !

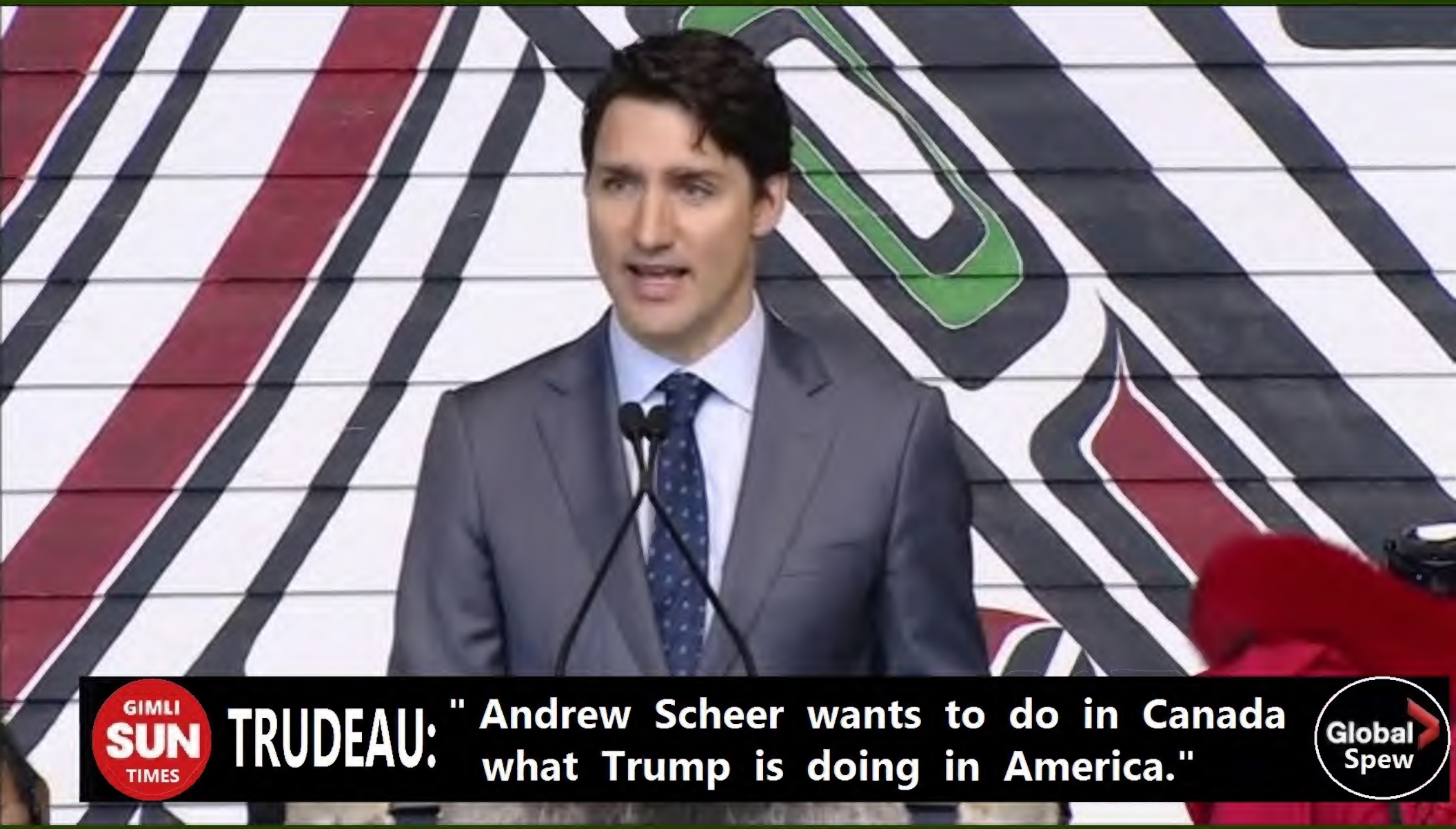
GIMLI
SUN
TIMES
TRUDEAU: " Andrew Scheer wants to do in Canada what Trump is doing in America."
Global Spew

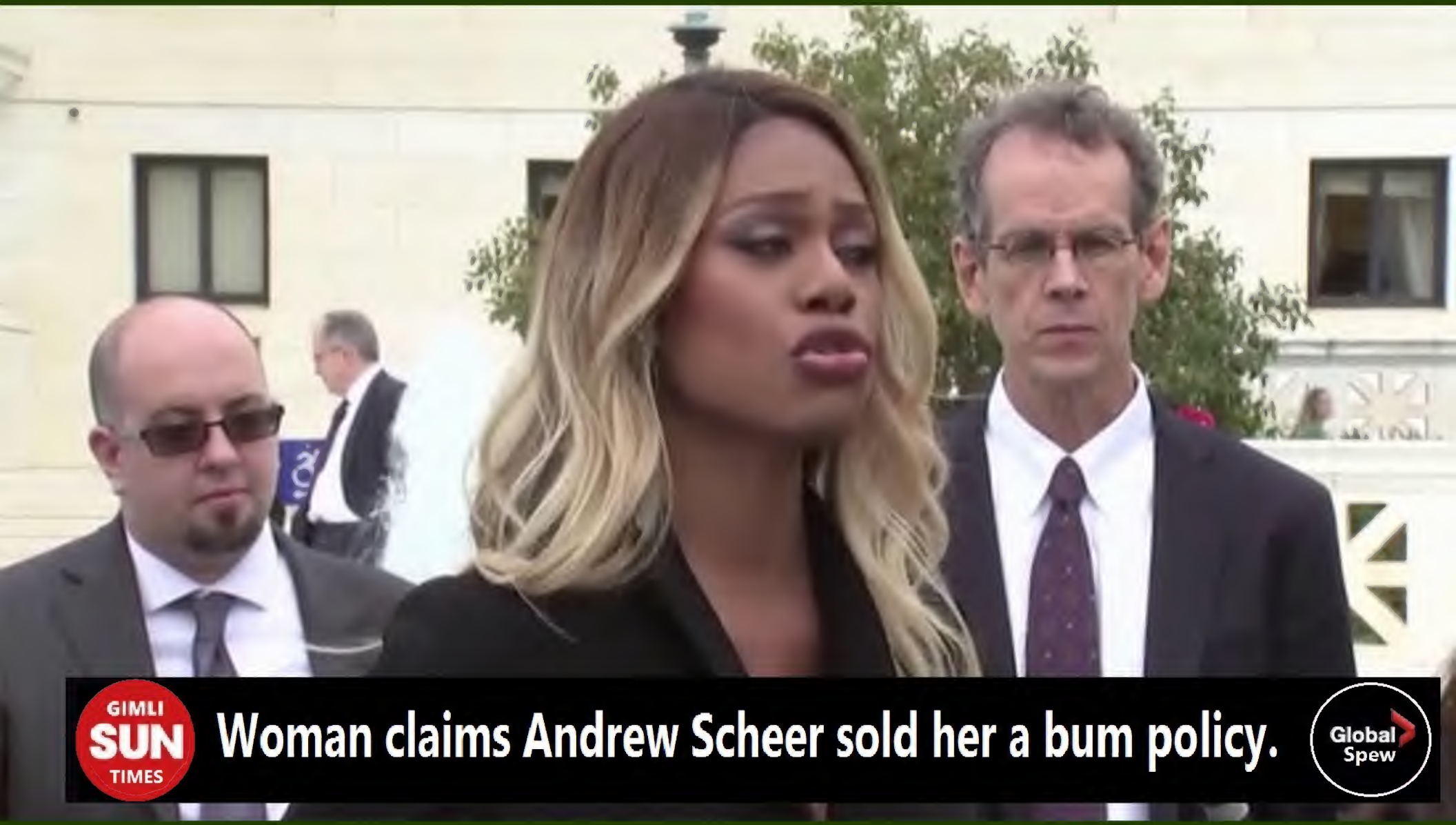
GIMLI
SUN
TIMES
Woman claims Andrew Scheer sold her a bum policy.
Global
Spew

Breaking news . . . Turkish President Raycip Erdogan assassinated by disgruntled fishmongerer . . . Joe Biden quits 2020 Presidential race; backs Yang
QANON NEWS NETWORK
After ordering Trump to pull U.S. troops out of Syria, Putin now wants him to keep America's thieving hands off of Venezuela's vast oilfields.

QANON NEWS NETWORK
46th President Jerod Kushner with his V.P. Norm Chompsky

IMMINENT
INVASION
COURTESY: THE LIBERTY BEAGLE
QANON NEWS NETWORK
CHINA AND RUSSIA MASS TROOPS AT ISRAELI BORDER.
BREAKING NEWS
. . . President-for-life Kushner says he will unleash 'unholy hell on earth' if they attack. . .Bitcoin passes $1,000,000

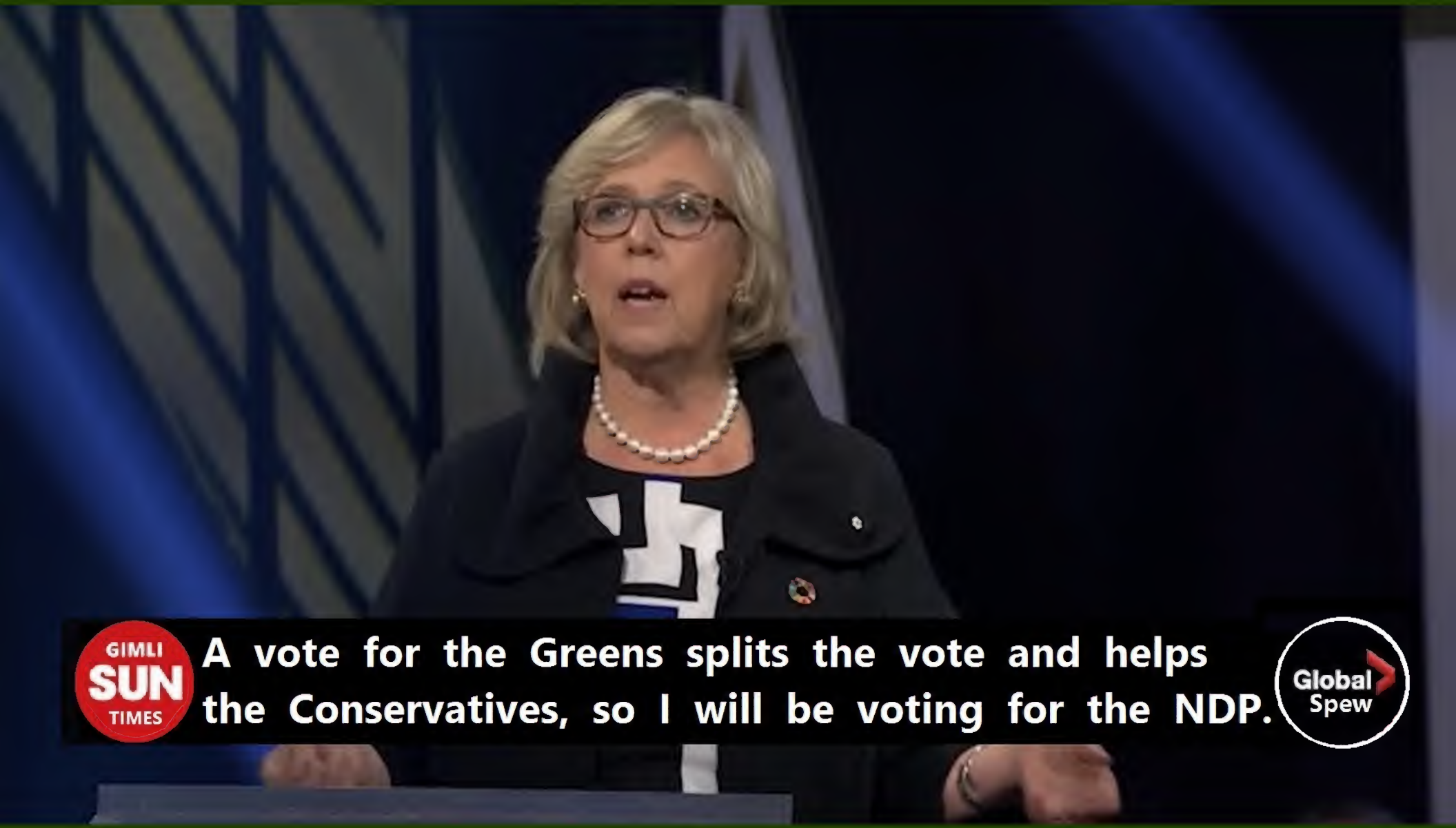
GIMLI
SUN
TIMES
A vote for the Greens splits the vote and helps the Conservatives, so I will be voting for the NDP.
Global
Spew

GIMLI
SUN
TIMES
A vote for the NDP splits the vote and helps the Conservatives, so I will be voting Liberal.
Global Spew

Never mind letting him run our country, would you even buy an insurance policy from this guy?

WikiSpills

U.S. HOUSE OF REPRESENTATIVES
THE PRESIDENT OF THE UNITED

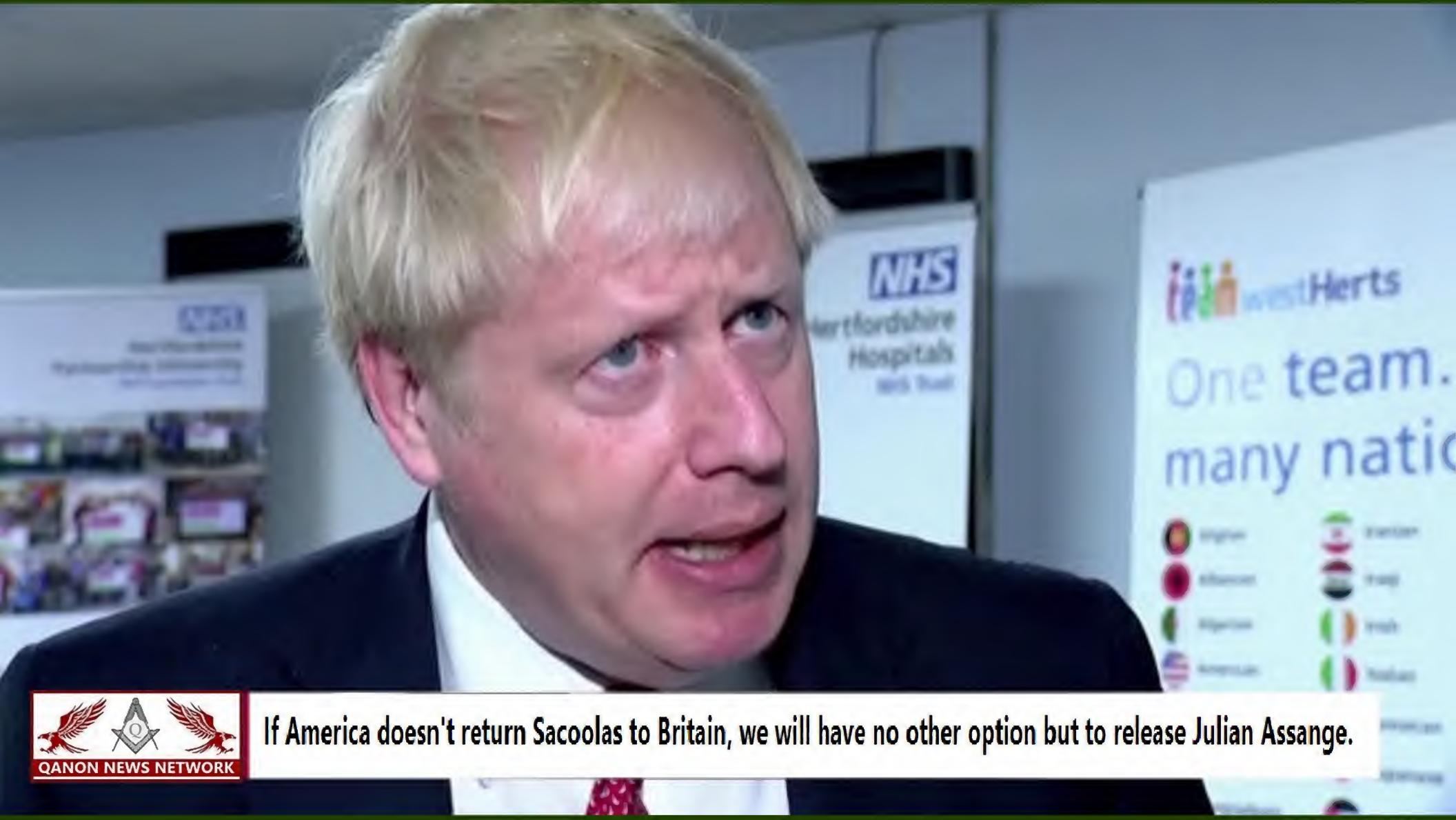
NHS
Hertfordshire
Hospitals
westHerts
One team.
many natio
QANON NEWS NETWORK
If America doesn't return Sacoolas to Britain, we will have no other option but to release Julian Assange.

GIMLI
SUN
TIMES
In my only real job outside of politics, I was an unlicensed insurance agent who sold invalid policies to unsuspecting nincompoops like you.
Global Spew

GIMLI
SUN
TIMES
My favorite IED is the new Explosive Ass Tampon
Global
Spew

Donald J. Trump
@realDonaldTrump • 8 Oct 2019

I would love to send Ambassador Sondland, a really good man and great American, to testify, but unfortunately he would be testifying before a totally compromised kangaroo court, where Republican's rights have been taken away, and true facts are not allowed out for the public, unless it's in WikiSpills . . .

QANON NEWS NETWORK
TRUMP: The Kurds never helped us land on the moon, they never helped anybody. I say screw the Kurds, that's what Putin keeps telling me to say.
BREAKING NEWS
After Putin ordered Trump to pull out of Syria, NATO-turncoat Turkey invades to free ISIS prisoners.

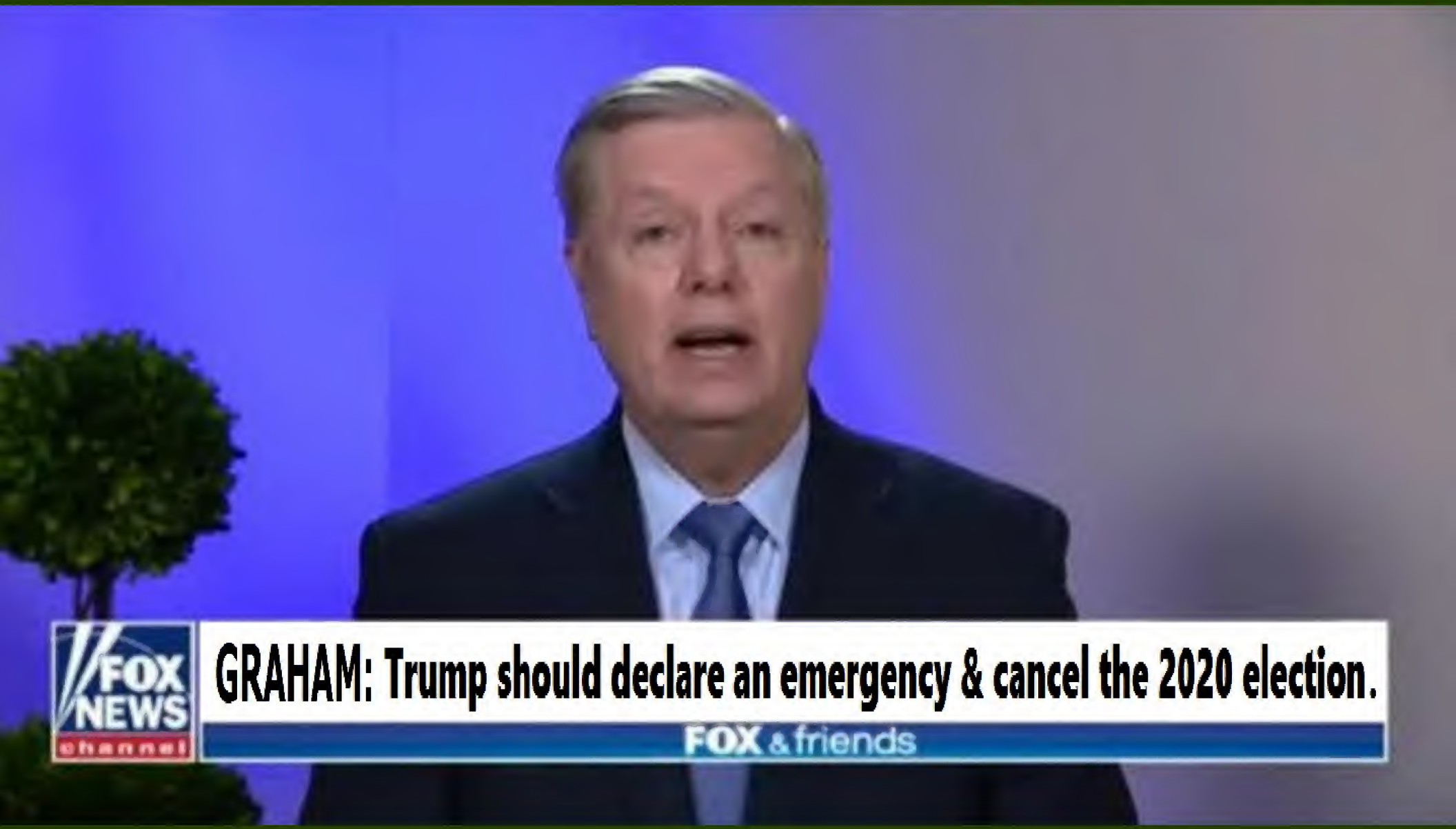
FOX NEWS channel
GRAHAM: Trump should declare an emergency & cancel the 2020 election.
FOX & friends

1999
, FL
Holy shit Jeff, one day I'm gonna use this sick stuff to blackmail my way into the friggin' White House!

PRICE: FREE
AUTUMN 2019 #1
WikiSpills
RECENTLY
UNBANNED
BY FACEBOOK !
WARNING: CONTAINS SATIRE
The dangers of arbitrary and inconsistent viewpoint censorship are only exacerbated when enforced by police states (that masquerade as democracies) using opaque procedures that fall egregiously short of due process and are not sensitive to context, such as sarcasm, comedy, lampooning, parody, humor, satire and socio-political commentary.

When these friggin' morons finally figure out that I am Putin's bitch, they're gonna wanna lynch my sorry ass. Lucky for me, I'll have all the Fort Knox gold and be safe and sound in my Sevastopol dacha.

I LOVE BEING SPLATTERED BY HOT BLASTS OF LOVELY GOLDEN RAIN

QANON NEWS NETWORK

Russia and America ban WikiSpills - "It's not SATIRE, it's the TRUTH !"

Breaking news . . . Tulsi Gabbard pounds out Jerod Kushner after he called her a 'pineapple face' . . . Bill Weld last Republican with any balls . . . Bitcoin top

QANON NEWS NETWORK

Hindi by faith, Canada's PM Trudeau prays to 100-Headed Snake God for election victory.

Breaking news . . . As an unlicensed insurance agent before entering politics, Conservative leader Andy Scheer sold invalid policies to unsuspecting clients.

QANON NEWS NETWORK
TRUDEAU RE-ELECTED WITH 211 SEAT MAJORITY
Breaking news . . . Reduced to 75 seats, the Conservative party is calling for new leadership, with even money on Peter McKay or former PM Harper as next leader.

QANON NEWS NETWORK

"Our only hope is for a Michelle Obama-Oprah 2020 ticket."

BREAKING NEWS . . . President Trump orders arrest of the Joint Chiefs of Staff, says they are hosts to alien super-sentient hybrid truffle/tardigrade creatures.

CNN
QANON NEWS NETWORK
WARREN PRAYS TO HER MANITOU FOR VICTORY IN 2020.
BREAKING NEWS
. . Michelle Obama announces she will run for President in 2020 with Oprah as her Vice Presidential running mate .

www.interfax.com.ua
COURTESY: INTERFAX
QANON NEWS NETWORK
UKRAINIAN MP PUBLISHES BIDEN-KYIV DOCUMENTS SAME DAY AS $100 MILLION IS DEPOSITED INTO HIS DELAWARE BANK ACCOUNT.
BREAKING NEWS
. . . President Trump announces plans for America to fake a manned mission to Mars by 2030 . . . WikiSpills wins Nobel Prize

GIMLI
SUN
TIMES
MAY: "The sky will fall in exactly 12 years."
Global
Spew

GIMLI
SUN
TIMES
JAGMEET SINGH
"A New Daesh Party gov't will bring back capital punishment; let me tell you, heads are gonna roll."
Global Spew

BOOB
4th Reich Television
ANDREW "GARGLEBALLS" SCHE(KELGRUB)ER - Conservative Party of Canada leader:
"Of course I'm against the threats of violence made against Prime Minister Trudeau . . . I don't want threats, I want the real thing; unfortunately, our police stooges and thugs are such stupid dumpfkopfs."

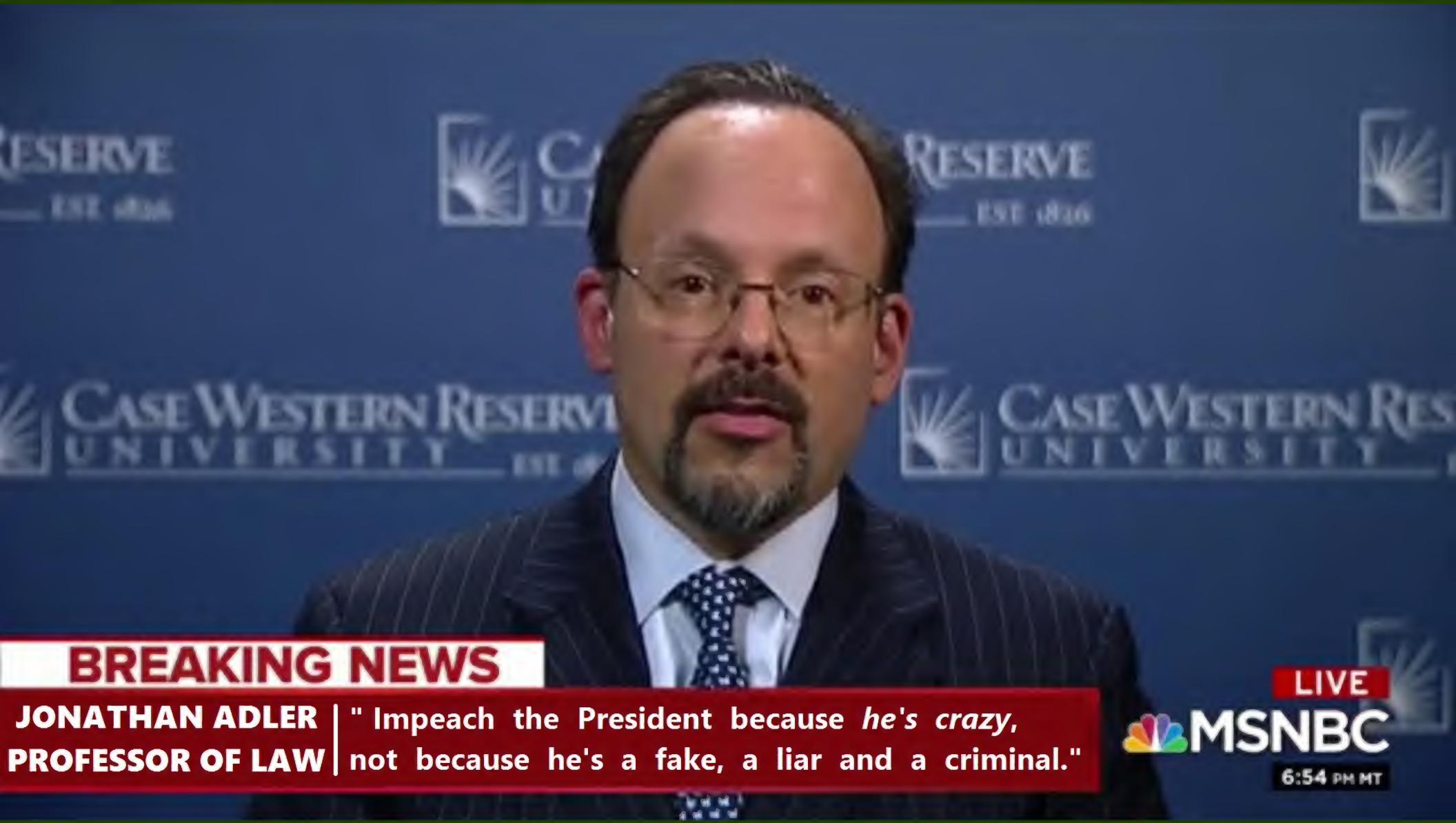
CASE WESTERN RESERVE UNIVERSITY
BREAKING NEWS
JONATHAN ADLER
PROFESSOR OF LAW
" Impeach the President because *he's crazy*, not because he's a fake, a liar and a criminal."
LIVE
MSNBC
6:54 PM MT

GIMLI
SUN
TIMES
Q: Who here has ever wanted to hijack a plane and fly it into a NYC skyscraper ?
Global
Spew

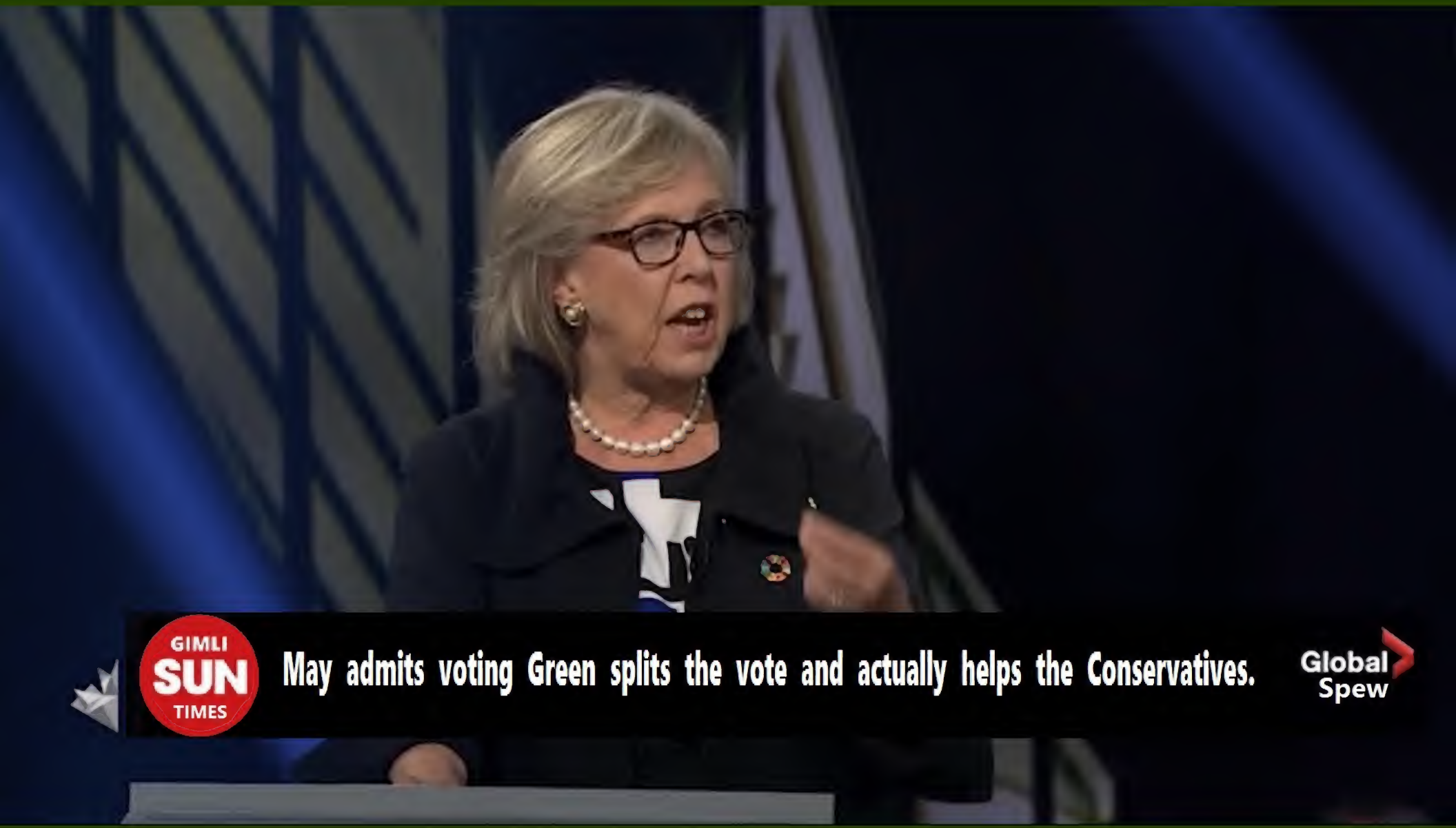
GIMLI
SUN
TIMES
May admits voting Green splits the vote and actually helps the Conservatives.
Global
Spew

BOOB
4th Reich Television
ANDREW "GARGLEBALLS" SCHE(KELGRUB)ER - Conservative Party of Canada leader:
I have instructed all our dumbass trailer park inbreds, white supremacists, incels, neonazis, fucktarded hillbilly police informants, pig farmers, & QAnon fruityloops to GIT you, frog.

QANON NEWS NETWORK
SENATE VOTES TO IMPEACH TRUMP 75 - 24.
BREAKING NEWS
Germany revokes Trump's citizenship, saying he is not a true nazi . . . Bitcoin plummets below $100 . . . Biden